

ALL DIMENSIONS, INCLUDING WALL THICKNESSES ARE APPROXIMATES AND REQUIRE +/- TOLERANCES

PROPERTY BOUNDARIES & EXTENTS ARE DRAWN AS PER OWNER SUPPLIED DEED.

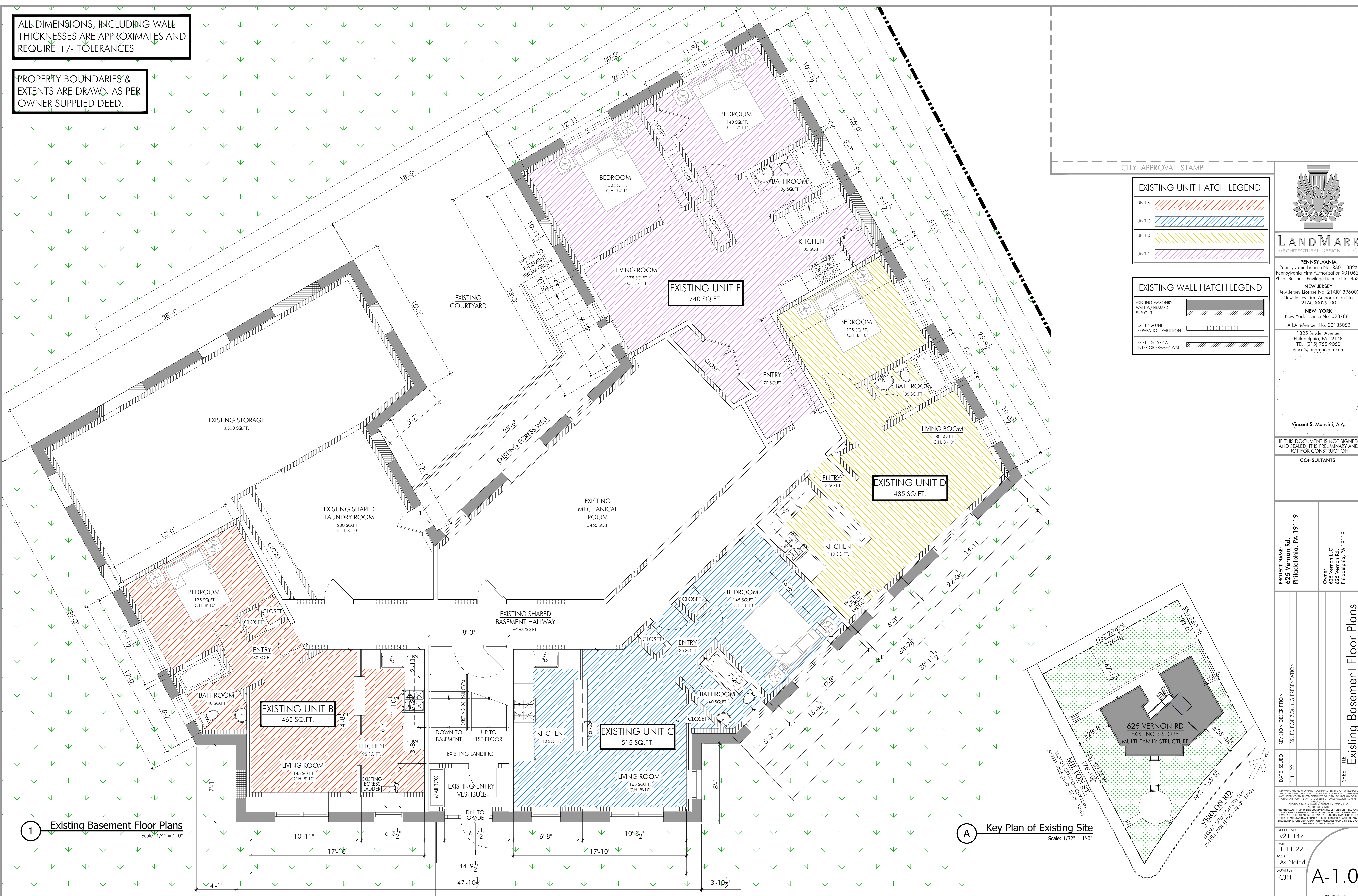

CITY APPROVAL STAMP

**EXISTING UNIT HATCH LEGEND**

UNIT B	[Red diagonal hatch]
UNIT C	[Blue diagonal hatch]
UNIT D	[Yellow diagonal hatch]
UNIT E	[Purple diagonal hatch]

**EXISTING WALL HATCH LEGEND**

EXISTING MASONRY WALL W/ FRAMED FUR OUT	[Grey diagonal hatch]
EXISTING UNIT SEPARATION PARTITION	[White with black border]
EXISTING TYPICAL INTERIOR FRAMED WALL	[Black diagonal hatch]



**LANDMARK**  
ARCHITECTURAL DESIGN, L.L.C.

PENNSYLVANIA  
Pennsylvania Firm Authorization No. RA011382X  
Philadelphia, PA 19148  
TEL: (215) 755-9050  
vince@landmarkaia.com

NEW JERSEY  
New Jersey License No. 21A101396000  
New Jersey Firm Authorization No. 21AC0029100

NEW YORK  
New York License No. 028788-1  
A.I.A. Member No. 30135052

325 Snyder Avenue  
Philadelphia, PA 19148  
TEL: (215) 755-9050  
vince@landmarkaia.com

Vincent S. Mancini, AIA

IF THIS DOCUMENT IS NOT SIGNED AND SEALED, IT IS PRELIMINARY AND NOT FOR CONSTRUCTION

CONSULTANTS:

PROJECT NAME:  
625 Vernon Rd.  
Philadelphia, PA 19119

OWNER:  
625 Vernon LLC  
625 Vernon Rd.  
Philadelphia, PA 19119

DATE ISSUED	REVISION DESCRIPTION
1-11-22	ISSUED FOR ZONING PRESENTATION

PROJECT NO:  
v21-147

DATE:  
1-11-22

SCALE:  
As Noted

DRAWN BY:  
CIN

1 Existing Basement Floor Plans  
Scale: 1/4" = 1'-0"

A Key Plan of Existing Site  
Scale: 1/32" = 1'-0"



A-1.0





Approach to Building



Rear Eastern Facade

CITY APPROVAL STAMP

**LANDMARK**  
ARCHITECTURAL DESIGN, L.L.C.

**PENNSYLVANIA**  
Pennsylvania License No. RA011382X  
Pennsylvania Firm Authorization 1010639  
Phila. Business Privilege License No. 4535

**NEW JERSEY**  
New Jersey License No. 21A101396000  
New Jersey Firm Authorization No. 21AC00029100

**NEW YORK**  
New York License No. 028788-1  
A.I.A. Member No. 30135052

325 Snyder Avenue  
Philadelphia, Pa 19148  
TEL: (215) 755-9050  
Vince@landmarkaia.com

Vincent S. Mancini, AIA

IF THIS DOCUMENT IS NOT SIGNED AND SEALED, IT IS PRELIMINARY AND NOT FOR CONSTRUCTION

CONSULTANTS:



Approach to Building



Rear Courtyard



Rear Walkway to Courtyard

PROJECT NAME:  
625 Vernon Rd.  
Philadelphia, PA 19119

Owner:  
625 Vernon LLC  
625 Vernon Rd.  
Philadelphia, PA 19119



Eastern Facade



Rear Western Facade



Western Facade

REVISION DESCRIPTION

ISSUED FOR ZONING PRESENTATION

DATE ISSUED

1-11-22

PROJECT NO.

v21-147

DATE

1-11-22

SCALE

As Noted

DRAWN BY:

CIN

SHEET TITLE

Exterior - Photoboard

DRAWING NO.

A-1.1

THIS DRAWING AND ALL INFORMATION CONTAINED HEREIN IS PROVIDED FOR USE ONLY BY THE PARTY FOR WHICH IT WAS CONTRACTED. THE DRAWING HAS NOT BEEN CHECKED FOR CONFORMANCE WITH ANY OTHER APPLICABLE CODES, ORDINANCES, REGULATIONS, OR STANDARDS. THE ARCHITECT ASSUMES NO LIABILITY FOR ANY ERRORS, OMISSIONS, OR INADEQUACIES IN THIS DRAWING OR FOR ANY CONSEQUENCES OF ANY SUCH ERRORS, OMISSIONS, OR INADEQUACIES. THE ARCHITECT'S LIABILITY IS LIMITED TO THE PROFESSIONAL SERVICES PROVIDED BY THE ARCHITECT.



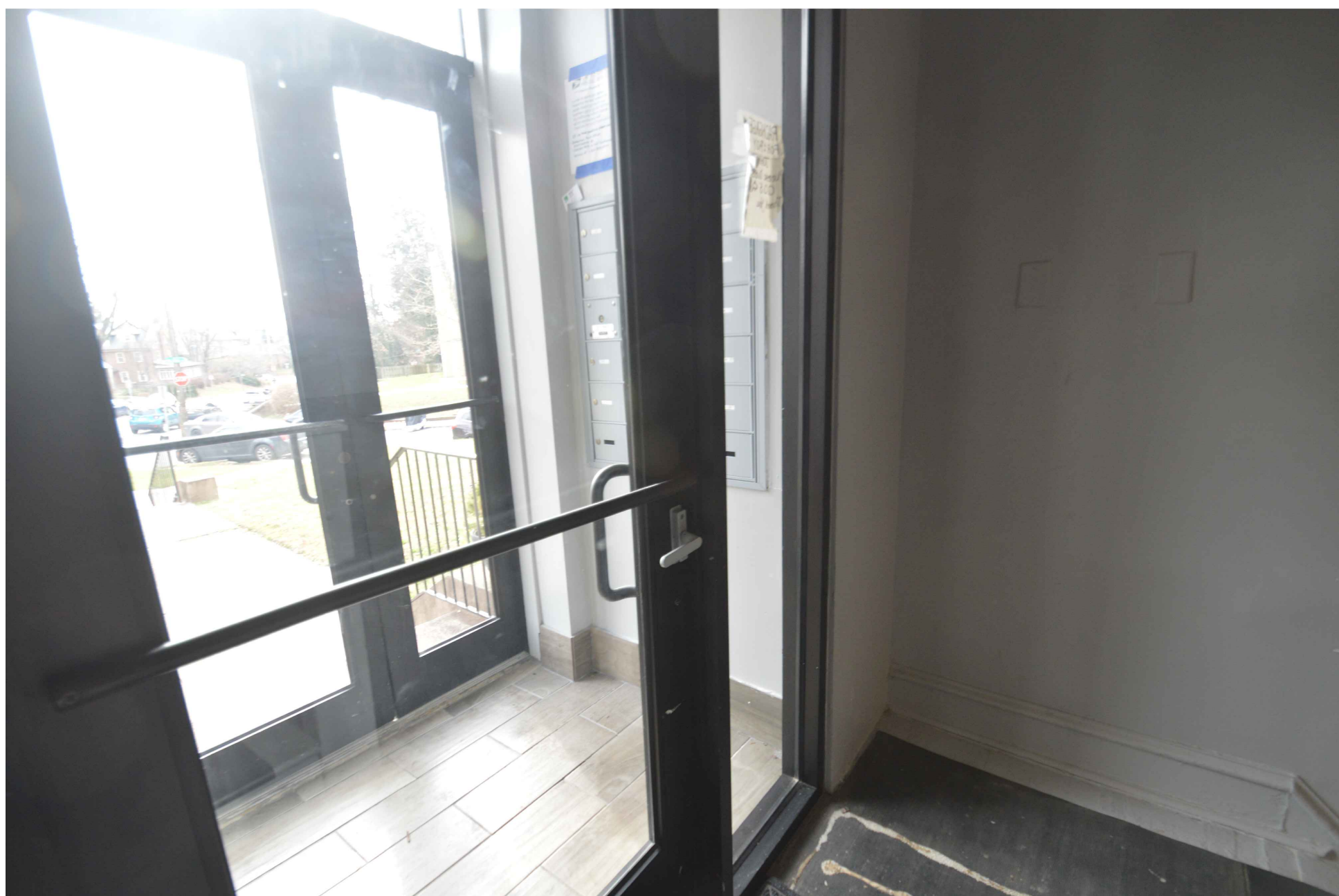

Common Entry Vestibule



Hallway to Units C, D, & D

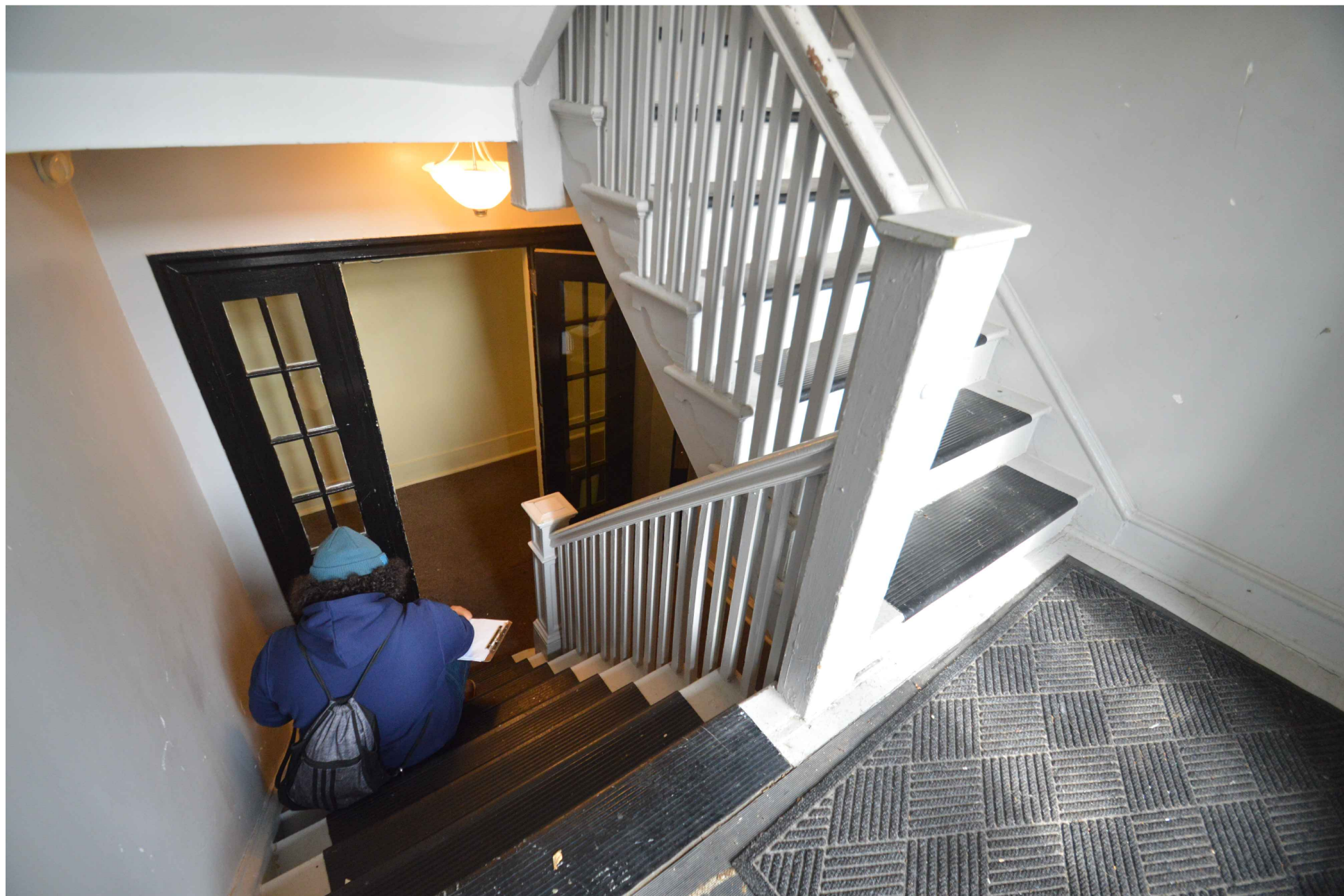

Common Stairwell



Shared Laundry Room



Cellar Hallway to Unit B



Shared Laundry Room

CITY APPROVAL STAMP



**LANDMARK**  
ARCHITECTURAL DESIGN, L.L.C.

**PENNSYLVANIA**  
Pennsylvania License No. KA011382X  
Pennsylvania Firm Authorization 1010639  
Phila. Business Privilege License No. 4535

**NEW JERSEY**  
New Jersey License No. 21A101396000  
New Jersey Firm Authorization No. 21AC00029100

**NEW YORK**  
New York License No. 028788-1  
A.I.A. Member No. 30135052

325 Snyder Avenue  
Philadelphia, PA 19148  
TEL: (215) 755-9050  
Vince@landmarkaia.com

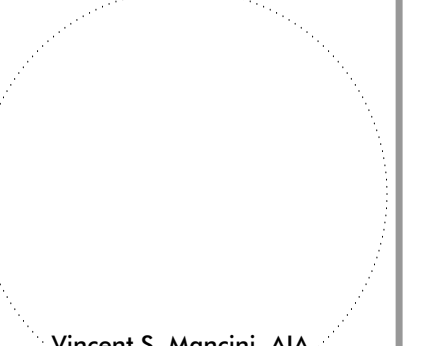

Vincent S. Mancini, AIA  
IF THIS DOCUMENT IS NOT SIGNED AND SEALED, IT IS PRELIMINARY AND NOT FOR CONSTRUCTION

CONSULTANTS:

PROJECT NAME:  
625 Vernon Rd.  
Philadelphia, PA 19119

Owner:  
625 Vernon LLC  
625 Vernon Rd.  
Philadelphia, PA 19119

DATE ISSUED	REVISION DESCRIPTION	SHEET TITLE
1-11-22	ISSUED FOR ZONING PRESENTATION	Interior - Photoboard

THIS DRAWING AND ALL INFORMATION CONTAINED HEREIN IS AUTHORIZED FOR USE ONLY BY THE PARTY FOR WHOM THE WORK WAS CONTRACTED. THIS DRAWING WAS NOT REPRODUCED, REUSED, COPIED, REPRINTED, OR REPRODUCED IN ANY MANNER WITHOUT THE WRITTEN CONSENT OF LANDMARK ARCHITECTURAL DESIGN, L.L.C.

PROJECT NO:  
v21-147  
DATE:  
1-11-22  
SCALE:  
As Noted

DRAWN BY:  
CIN

A-1.2

DRAWING NO.



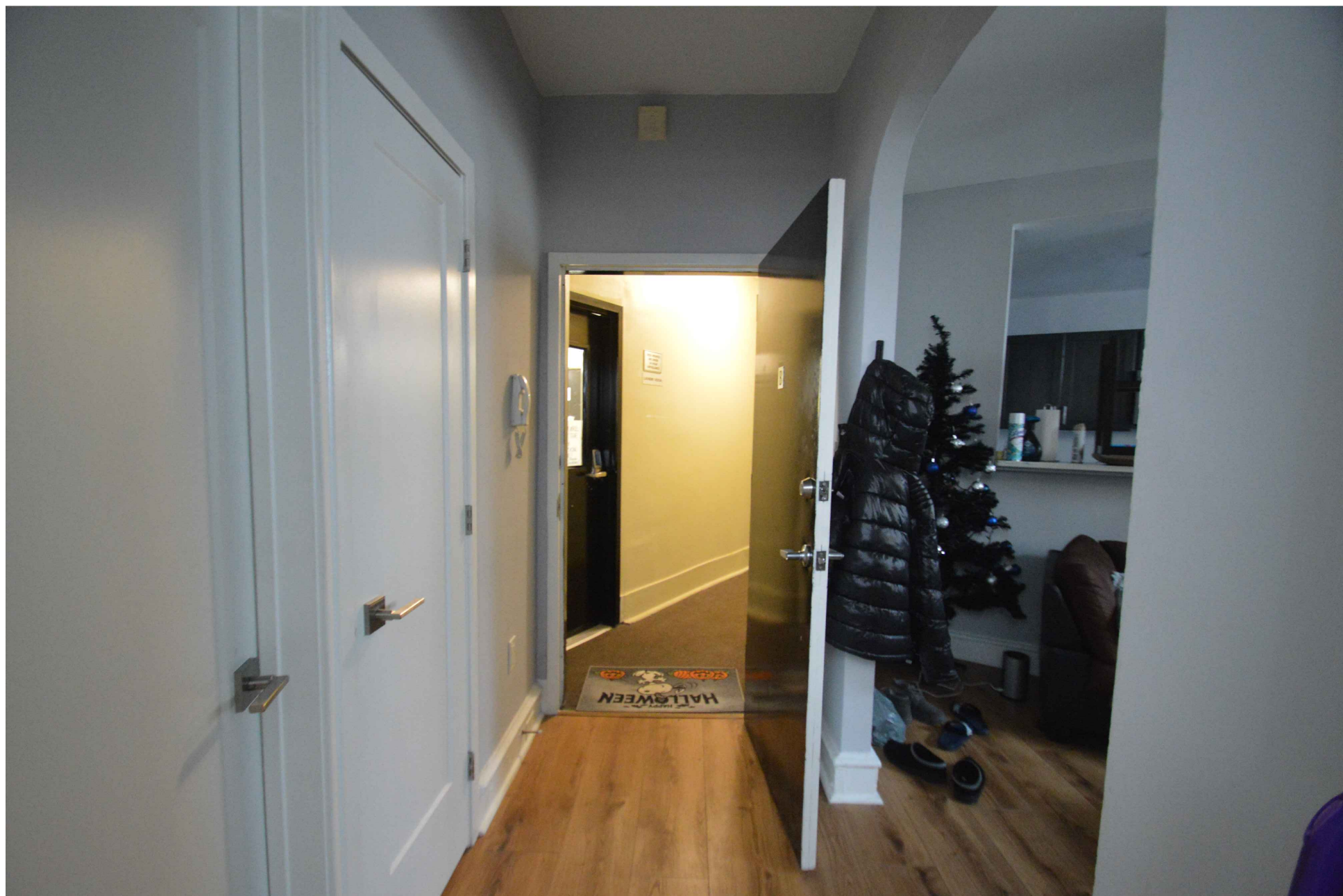

Unit B - Entry



Unit B - Bathroom



Unit B - Living Room

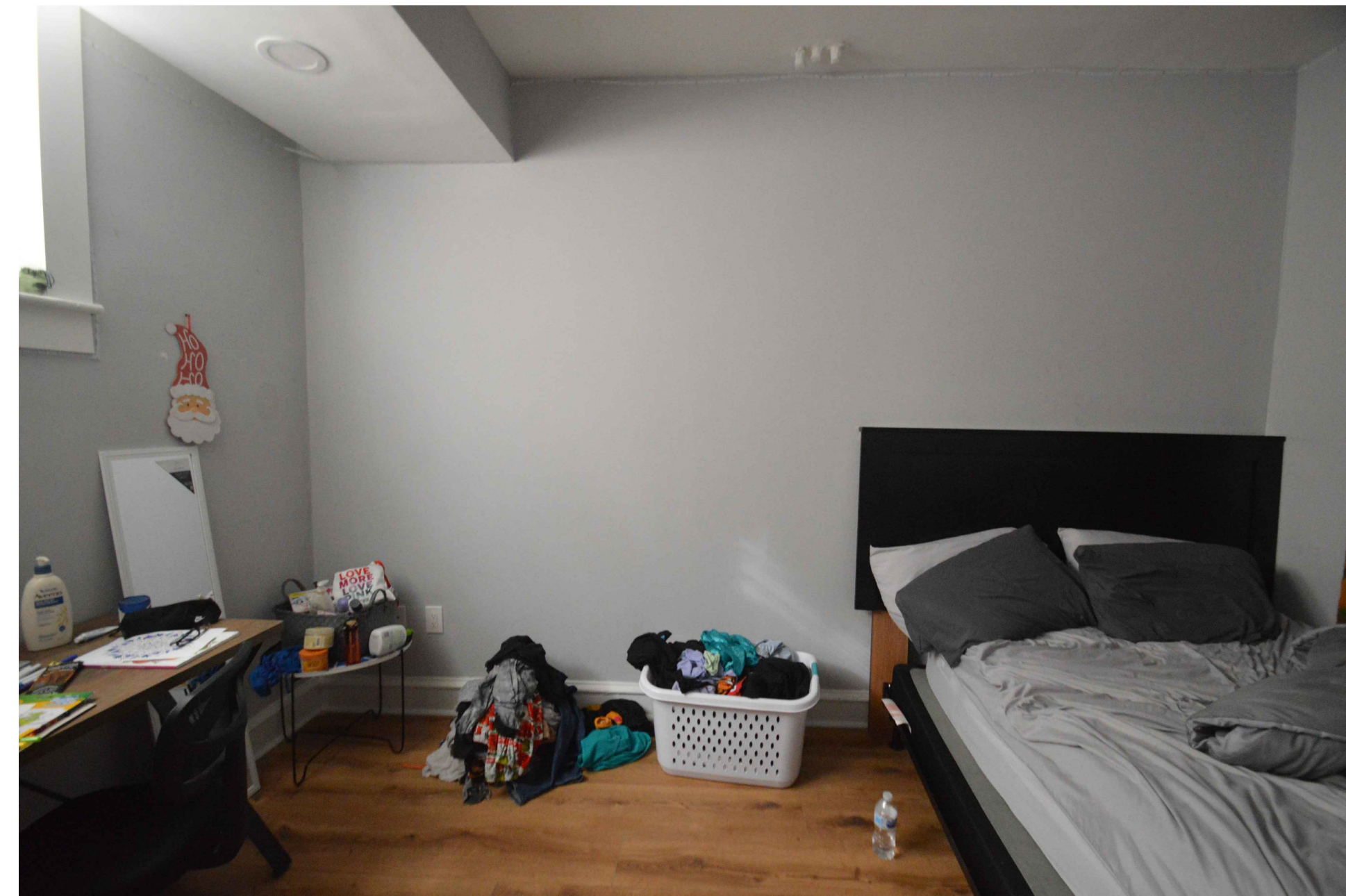

Unit B - Bedroom



Unit C - Kitchen

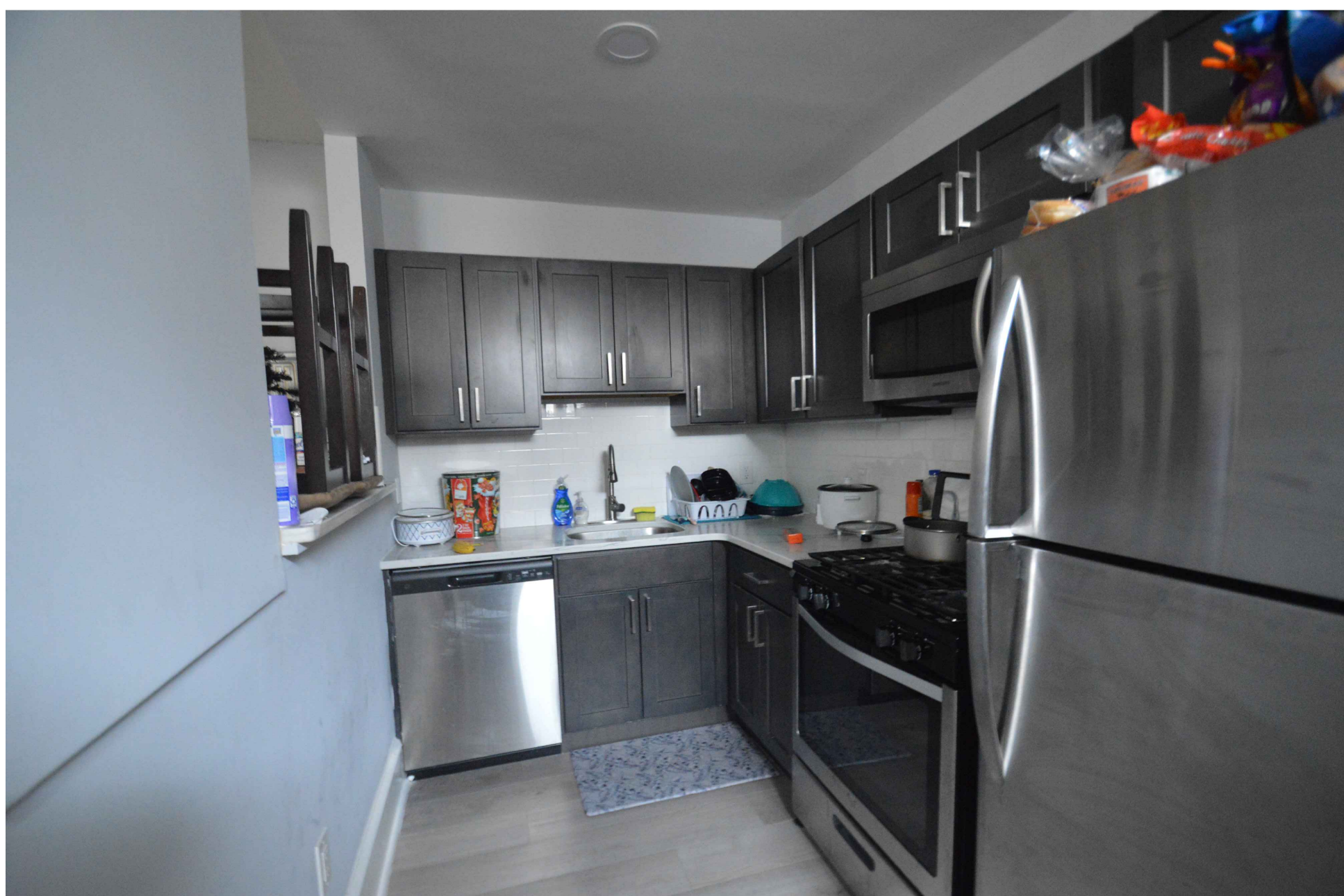

Unit B - Kitchen

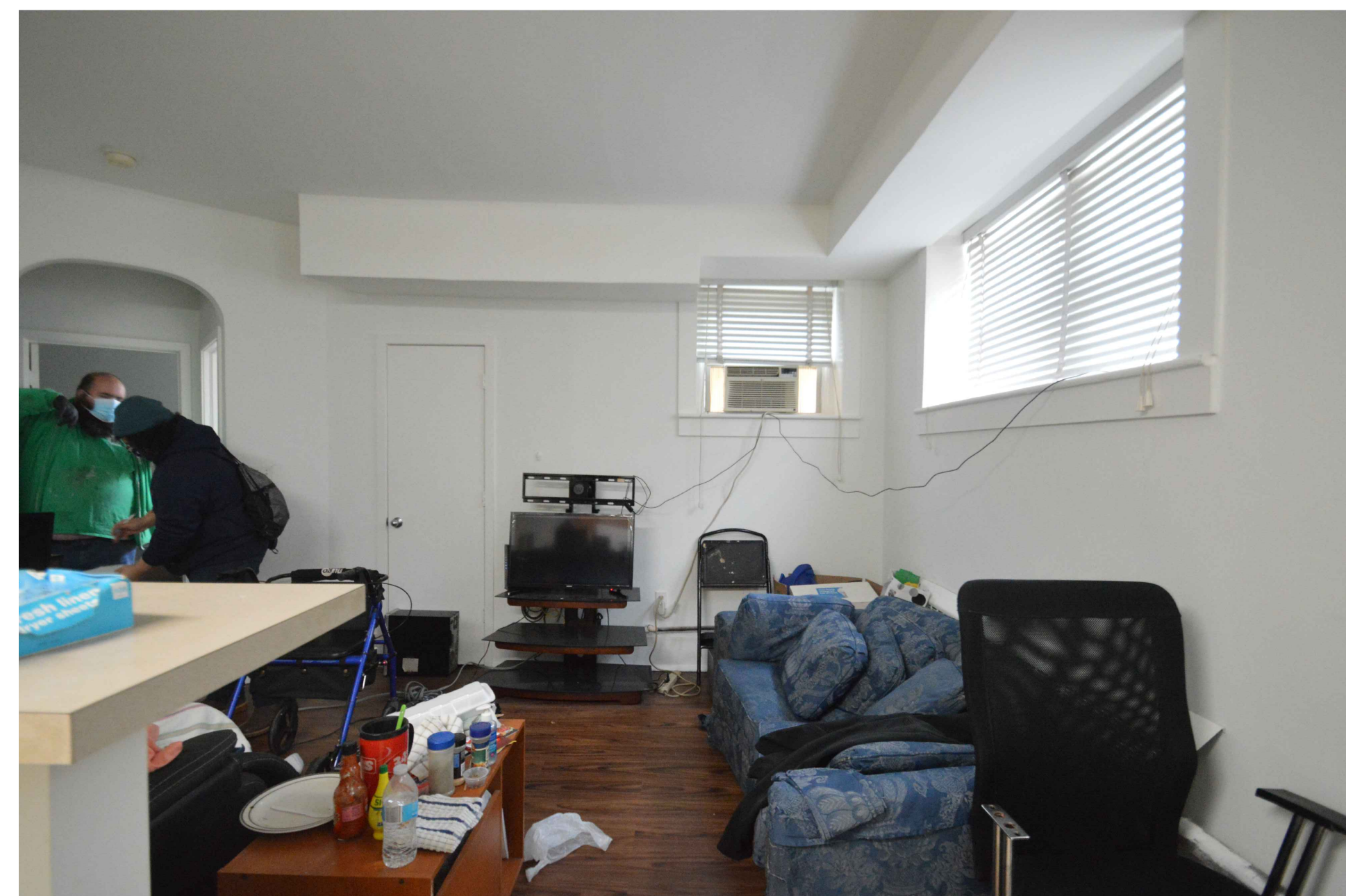

Unit C - Living Room



Unit C - Bedroom

CITY APPROVAL STAMP



**LANDMARK**  
ARCHITECTURAL DESIGN, L.L.C.

**PENNSYLVANIA**  
Pennsylvania License No. RA011382X  
Pennsylvania Firm Authorization 1010639  
Phila. Business Privilege License No. 4535

**NEW JERSEY**  
New Jersey License No. 21A101396000  
New Jersey Firm Authorization No. 21AC00029100

**NEW YORK**  
New York License No. 028788-1  
A.I.A. Member No. 30135052

325 Snyder Avenue  
Philadelphia, PA 19148  
TEL: (215) 755-9050  
Vince@landmarkaia.com



Vincent S. Mancini, AIA

IF THIS DOCUMENT IS NOT SIGNED AND SEALED, IT IS PRELIMINARY AND NOT FOR CONSTRUCTION

CONSULTANTS:

PROJECT NAME:  
625 Vernon Rd.  
Philadelphia, PA 19119

OWNER:  
625 Vernon LLC  
625 Vernon Rd.  
Philadelphia, PA 19119

DATE ISSUED	REVISION DESCRIPTION
1-11-22	ISSUED FOR ZONING PRESENTATION

THIS DRAWING AND ALL INFORMATION CONTAINED HEREIN IS PROVIDED FOR USE ONLY BY THE PARTY FOR WHOM THE WORK WAS CONTRACTED. THE DRAWING WILL NOT BE CORRECTED, REPRODUCED, COPIED, OR TRANSMITTED IN ANY FORM OR BY ANY MEANS, WITHOUT THE WRITTEN CONSENT OF LANDMARK ARCHITECTURAL DESIGN, L.L.C.

PROJECT NO:  
v21-147  
DATE:  
1-11-22  
SCALE:  
As Noted

DRAWN BY:  
CIN

A-1.3

Interior - Photoboard

DRAWING NO.



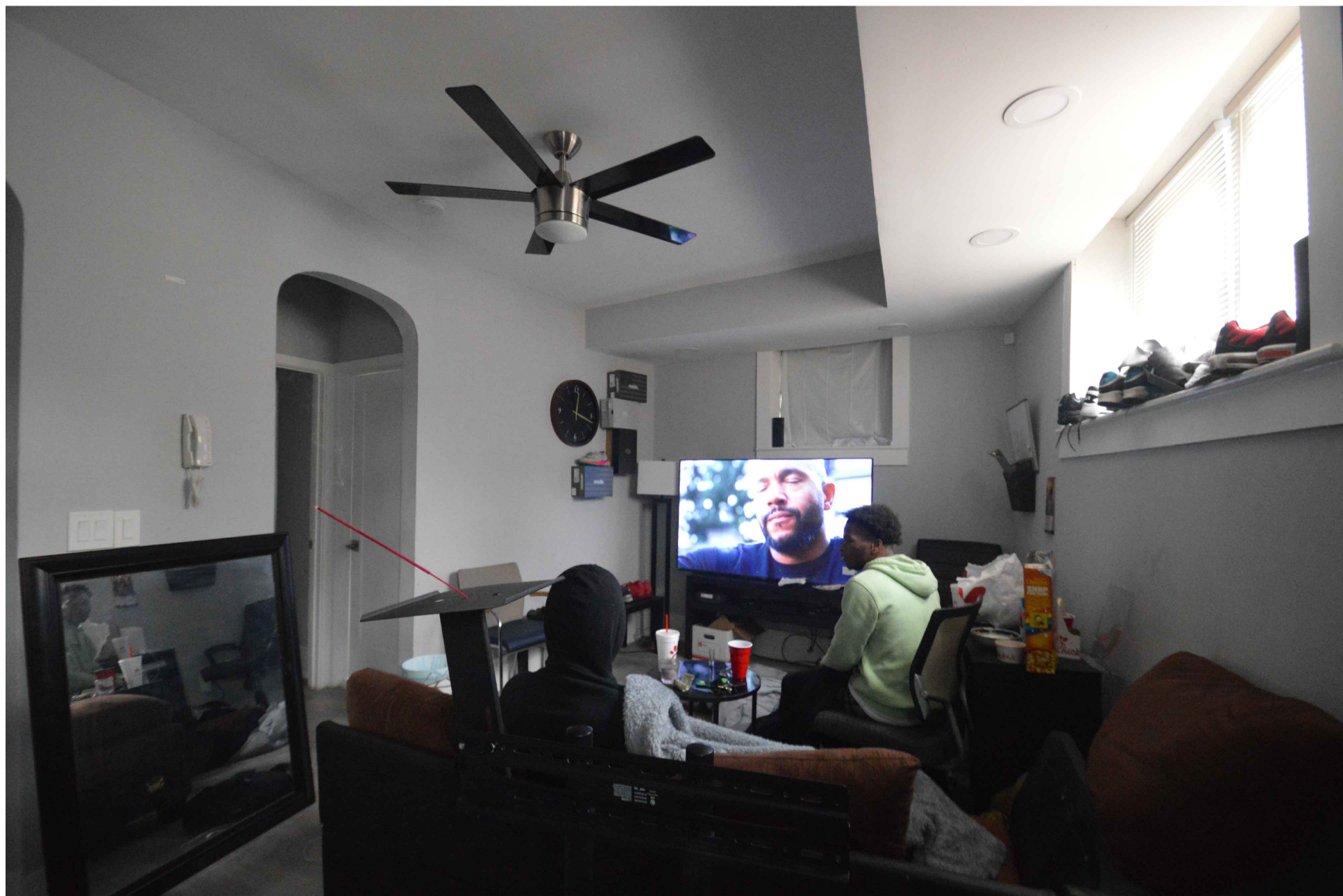

Unit D - Living Room

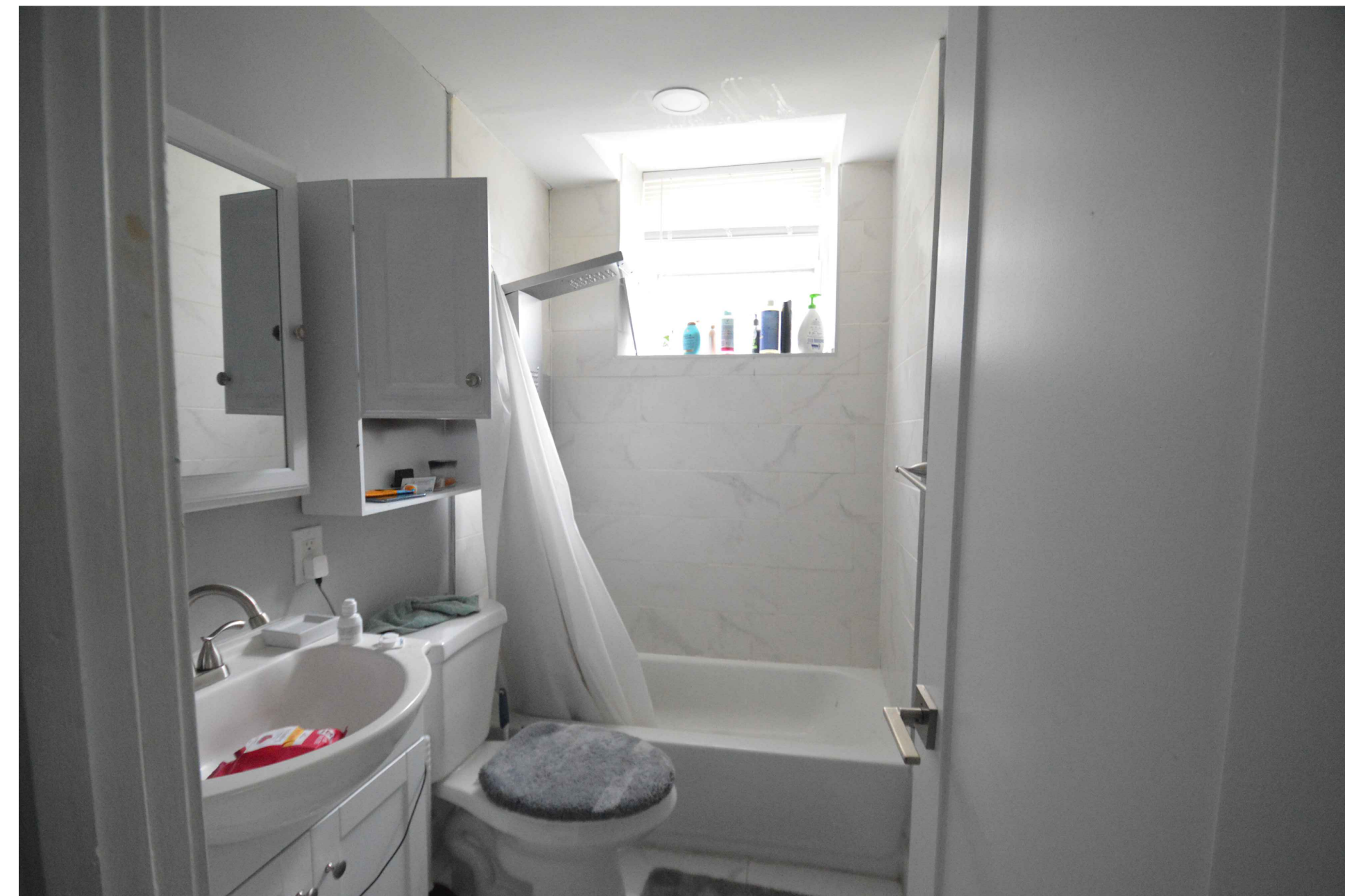

Unit D - Bathroom



Unit D - Kitchen



Unit E - Living Room



Unit E - Bathroom

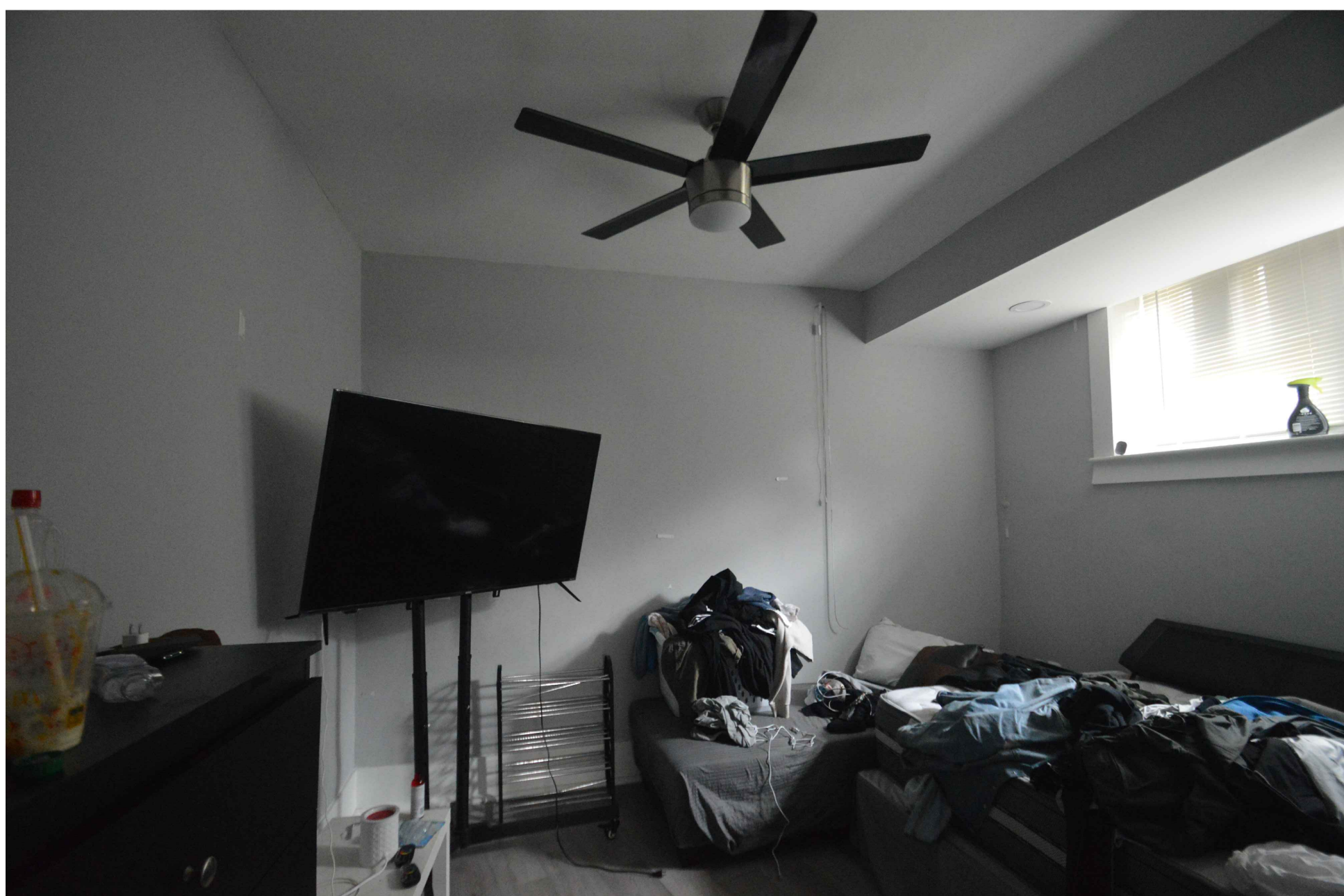

Unit D - Bedroom



Unit E - Kitchen



Unit E - Bedroom

CITY APPROVAL STAMP



**LANDMARK**  
ARCHITECTURAL DESIGN, L.L.C.

**PENNSYLVANIA**  
Pennsylvania License No. RA011382X  
Pennsylvania Firm Authorization 1010629  
Phila. Business Privilege License No. 4535

**NEW JERSEY**  
New Jersey License No. 21A101396000  
New Jersey Firm Authorization No. 21AC00029100

**NEW YORK**  
New York License No. 028788-1  
A.I.A. Member No. 30135052

325 Snyder Avenue  
Philadelphia, PA 19148  
TEL: (215) 755-9050  
Vince@landmarkaia.com

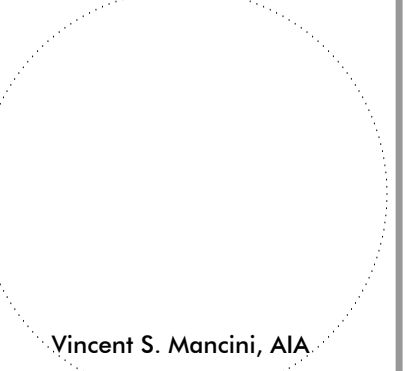

IF THIS DOCUMENT IS NOT SIGNED AND SEALED, IT IS PRELIMINARY AND NOT FOR CONSTRUCTION.

CONSULTANTS:

PROJECT NAME:  
625 Vernon Rd.  
Philadelphia, PA 19119

Owner:  
625 Vernon LLC  
625 Vernon Rd.  
Philadelphia, PA 19119

DATE ISSUED	REVISION DESCRIPTION
1-11-22	ISSUED FOR ZONING PRESENTATION

THIS DRAWING AND ALL INFORMATION CONTAINED HEREIN IS PROVIDED FOR USE ONLY BY THE PARTY FOR WHOM THE WORK WAS CONTRACTED. THE DRAWING HAS NOT BE CORRECTED, REVISED, OR RECALCULATED SINCE IT WAS FIRST PUBLISHED WITHOUT THE WRITTEN CONSENT OF LANDMARK ARCHITECTURAL DESIGN, L.L.C.  
© COPYRIGHT 2011 LANDMARK ARCHITECTURAL DESIGN, L.L.C.  
ALL RIGHTS RESERVED.

ANY AND ALL OF THE PROPERTY BOUNDARIES SHOWN ON THESE PLANS ARE FOR INFORMATION ONLY AND SHOULD NOT BE USED FOR CONSTRUCTION. THE OWNER SHALL OBTAIN A SURVEY OF THE PROPERTY AND A PROFESSIONAL ENGINEER SHALL BE RESPONSIBLE FOR OBTAINING THE NECESSARY PERMITS AND APPROVALS FROM THE APPROPRIATE AGENCIES.

PROJECT NO:  
v21-147  
DATE:  
1-11-22  
SCALE:  
As Noted  
DRAWN BY:  
CIN

DRAWING NO. **A-1.4**

Interior - Photoboard